Home Agent's Notes

By Mrs. B. G. Anderson

Appomattox Home Agent

Home Agent's Notes . . . . . —.

Home Demonstration Clubs will hold their Annual Achievement Day Program on Thursday, Nov. 3, at 10:30 A. M., in the auditorium of the New Elementary School at Appomattox.

An interesting program has been planned. Mrs. R. K. Martin, County Chairman, will preside. Mrs. Toby Inge will give the devotional, and Mrs. Carter Martin will give the county report.

The guest speaker will be a foreign student from Sweet Briar College. A girl from Korea, she will appear in native costume. She is Yung Sin Lee.

Special entertainment will be provided by students of the 5th grade.

Scrapbooks will be on display and the winning club will be presented a lovely silver bowl, made available by Mrs. F. F. Carr. Scrapbooks feature work done on federation goal, citizenship, and international understanding.

Members are also invited to bring any articles from foreign countries for display.

Lunch may be secured at the school cafeteria and will be served at 1 P. M. The public is cordially invited to attend.

November Home Demonstration Club meetings will feature foreign cookery for demonstrations.

Each country is known by its language, its dress and its typical foods. Here in America we have taken the food customs of the many lands from whence our ancestors came.

No tongue is sufficiently educated to speak all languages, nor is any palate educated to appreciate the delicacies of every country in their native form, but to be truly international - minded we must be willing to try new foods as well as to understand the best in the people, the food, the customs of other countries. As the Song of Peace says, "'But other lands have sunlight too, the clover, and skies are everywhere as blue as mine."

Good food, is to each person, the food they have grown to enjoy and are accustomed too. The child is fortunate who is given the chance to enjoy a wide variety of foods and flavors, so he learns to "like" most foods.

Here are a few of the recipes the clubs may feature:

Spanish Rice

(Mrs. L. C. McKenzie's recipe)
1 cup rice
4 tbsp fat
5 medium onions chopped
2 cups strained tomatoes
2 cloves of garlic
1 red or green pepper chopped (1 canned pimiento or 1 tbsp. paprika may be substituted for the pepper if you desire.)
2 tsps. salt.

Wash rice first and place in frying pan with bacon or poultry fat, onion and garlic minced fine. Fry for 10 minutes. Add rest of ingredients and one cup of water. Cook slowly together about one hour. As water evaporates add more to keep rice from burning until it has become tender. Serves from 4—6.

French Onion Soup

4 medium onions
1 tbsp. butter
1 qt. brown stock (concentrated or bouillon cubes).
1-2 tsp. Worcestershire sauce
Salt and pepper
Rounds of toast
Grated Parmesan cheese

Slice onions thin and brown in butter. Add broth, sauce, salt and pepper, and simmer until onions are tender. Pour soup into a casserole. Arrange toast on top of soup, sprinkle with grated cheese, and place under broiler until the cheese melts and browns. Serve 4. Rub casserole or toast with cut clove of garlic.

Japanese Rice

Wash rice in a sieve under running water shaking until the water runs clear. Then put in a heavy kettle having a heavy lid that fits tightly and cook without stirring over a low flame for 25 min.., using 2 cupfuls of cold water to 1 cupful of rice. The rice grains will stand out alone, tender, light and flaky.

Mexican Spaghetti

(Mrs. L. C. McKenzie's recipe)
1-2 lb. spaghetti
1-2 lb. bacon, diced
1 1-2 lbs. chopped beef
2 green peppers, cut
2 tbsp. cut parsley
1-2 can kidney beans
1-2 can English peas
1-2 can tomatoes
1-2 lb. cheese cut fine
1 can mushrooms
Salt and pepper

Boil spaghetti, fry bacon and onions until golden brown. Remove from pan and brown beef. When beef is browned, add bacon, onions and vegetables to meat. (You may omit peas and beans). Simmer all ingredients together for a short while. Place layer of spaghetti and layer of meat and vegetable mixture in large baking dish, repeating process until dish is full. Be sure to have layer of spaghetti on top, however. Sprinkle with cheese and bake two hours in slow oven. Serves 15 people.

Russian Tea

1 qt. Orange juice (fresh oranges are best)
1 pt. pineapple juice
2 lemons (put in juice and rind) can use more
1 qt. water (can use more).
1 1-2 cups of sugar
1 or 2 tea bags in boiling water (tea)
2 t. mixed spices (take out red pepper).

Put juices, lemons, sugar and water into kettle to heat (do not boil). Pour into this mixture the tea and water from mixed spices that have simmered (not boiled) for twenty minutes or more. Let all mixtures simmer for about twenty or thirty minutes. It is then ready to serve.

This amount will make twenty to twenty-five tea-cups.

Observe 50th Wedding Anniversary

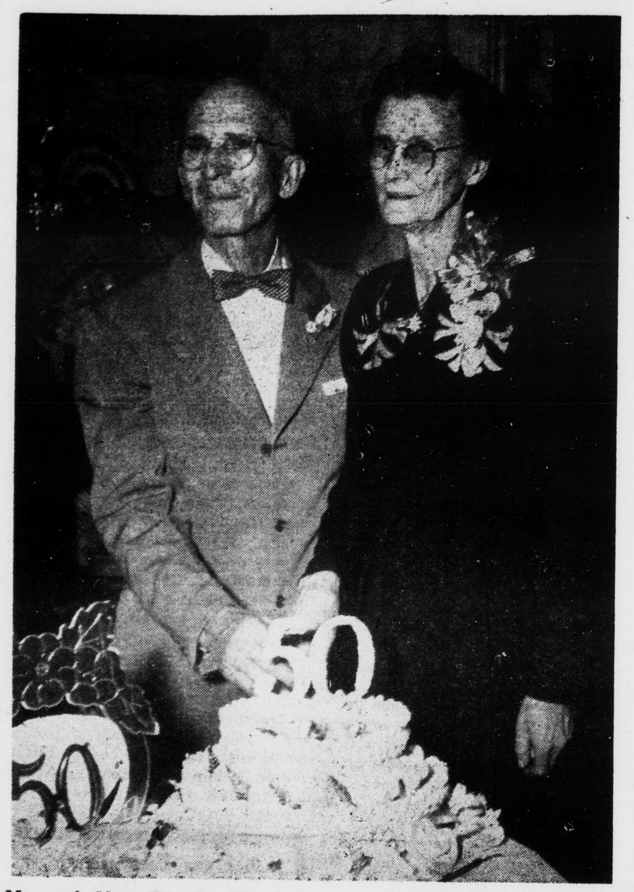

Mr. and Mrs. W. E. Warriner celebrated their 50th wedding anniversary Saturday, October 22, at their home in Evergreen.

More than a hundred guests were present to wish the couple happiness.

A beautiful wedding cake, adorned the dining table, and golden 50th decorations were in evidence throughout the house.

Mrs. Carter Martin sang, "O! Promise Me" and "I Love You Truly." Mrs. Ella Jennings was at the punch bowl; Mrs. Myrtie Evans cut the cake; and Mrs. Z. E. Cheatham registered the guests.

All five of Mr. and Mrs. Warriner's children were present: Mrs. Carrie Gibson, Mrs. Lonelle Smith, Mrs. Lindy Garrett, all of Washington, D. C.; Edison Warriner, of Evergreen, and Roy Warriner, of Halifax.

The couple received many beautiful and useful gifts, while the perfectness of the day added to the gala occasion.

Concord Rt. 2

Concord, R. F. D. 2 News.- The Stonewall Community Center will sponsor a "Turkey Supper" on Nov. 12th. Keep the date in mind, and be with us.

Mr. and Mrs. Frank Harrell and children, Steve and Linda, of Elm City, N. C., were week-end guests of the Rev. and Mrs. Colie Rock, at the Hebron Baptist parsonage.

Friends of Mrs. Charles Judy, nee Catherine Davidson, will be happy to hear that she is doing fine and will return to her home in Fincastle this week, after a major operation in Lewis-Gale Hospital in Roanoke last week. Mrs. J. R. Horsley is visiting another niece, Mrs. Lilly B. Hale in Roanoke, while Mrs. Judy is in the hospital.

Mr. and Mrs. W. W. Paulette, of Drakes Branch, and Mr. and Mrs. M. W. Caldwell and little daughter, Laura, of Concord, were the Sunday guests of Mr. and Mrs. C. M. Caldwell.

A mission study book, "World Within a World," a study of the Moslem people, was taught by the Rev. Colie Rock at Hebron Baptist Church Monday and Tuesday nights, with a good attendance. Ladies of Spout Spring and Gladstone churches were special guests. Mr. Rock made the book very interesting and showed pictures of the Moslem peoples and countries on Tuesday night.

Rev. and Mrs. Colie Rock's guest list for the week-end of Oct. 15, included Mrs. Rock's parents, Mr. and Mrs. Alvin Burgess, and relatives of both Mr. and Mrs. Rock were Mr. and Mrs. Thomas Rock and Mrs. Dwight Prillaman and baby son, Jimmy, of Leittrelleville, Va.

Sunday afternoon visitors of Mr. and Mrs. B. D. Stratton included Mrs. Stratton's relatives, namely, Mr. and Mrs. H. R. Jones, Mr. and Mrs. Albert Jones, Mr. and Mrs. Emmett Farley and Mrs. J. C. Oliver, of Lynchburg, and Mr. and Mrs. C. R. Carson, of Concord.

Mr. and Mrs. C. M. Stratton gave a buffet supper Saturday night in their lovely home in honor [of Mr.] and Mrs. Jim McKenry and Mrs. W. T. Coleman, who [re]cently moved in the neigh[borhood] also for Mr. and Mrs. C[...] Drinkard, who are leaving [the] neighborhood, moving to Ly[nchburg]. Their guests included the neighbors, Mrs. W. R. Stra[tton], Etta Routon, Mrs. Sallie A[...]enship, Mr. and Mrs. B. D. [Strat]ton, Mrs. S. E. Anderson, Mrs. J. O. Carson, Mr. and [Mrs.] A. Owen, John Carson, Miss [...] Powell and the honor guests enjoyed the charming hospi[tality of] Mr. and Mrs. Stratton.

Miss Berta Powell returned [to] Richmond today, Wednesday [after] spending several weeks visi[ting at] the home of Mr. and Mrs. [...] Stratton.

Miss Shuford Honored

The music stuednts of the school entertained for Miss Shuford, whose wedding will [take] place in November, with a [...] shower. Her music students [sang] ed appropriate wedding mu[sic ac]companied by Louise Harri[s...] ful gifts were presented, [under a] green and white umbrella.

PERSONALS

[...] Edna Gregory, a freshman [at] Madison College, was home for [the] week-end.

[Mr.] and Mrs. F. W. Gilliam, of [...] spent Sunday with Miss [...] Gilliam.

[Mrs.] Harry Davis left Wednesday [for] Richmond for a visit with her [...] Mrs. W. D. Browning.

[...] Berta Wheeler and Mrs. [...] Woodson spent the week-[end in] Columbia, S. C.

[Mrs.] Carl Evans and daughter, [...] spent Tuesday with Mrs. S. J. [...]

[...] Kelly Knight, of Lynchburg [and] Mrs. Ned Stanley visited Mrs. [...] Stanely Saturday morning.

[Mr.] and Mrs. Selden Brooks, of [...] were week-end guests of [...] Lester B. Harvey.

[Miss] Ann Carol Tweedy, of Lynch[burg] spent the week-end with Mr. [and Mrs.] T. DeWitt Evans.

[Mrs.] J. T. Almond is recovering [from a] recent illness at her home

[Mrs.] P. L. Booth and Miss Helen [...] of Danville, spent the week-[end with] Mr. and Mrs. C. S. Booth.

[...] Harrison, of Moorefield, W. [Va., sp]ent the past week-end as the [guest] of Miss Mary Jane Cole.

[...] L. Gayle visited his broth[er ...]wood Gayle, of Fredericks[burg ov]er the week-end.

[Mr.] and Mrs. Thomas A. Smith [re]turned to their home in [Syracuse], N. Y., after a visit with [his mo]ther, Mrs. L. E. Smith. They [drove] over the Skyline Drive and [the] Luray Caverns en route

Tommy Stanley and daughter, Donna called to see his parents, Mr. and Mrs. Wesley Stanley Sunday.

Miss Flora Williams, Mrs. H. A. Gurney and Mrs. K. C. Gregory are in Richmond attending the V. E. A. Conference.

Mrs. H. P. Woodson and Mrs. Mildred Alvis are in Richmond, where Mrs. Alvis is attending the V. E. A. Conference.

Misses Alice Ogdburn and Rebecca Lewis, of Petersburg, were the guests of Miss Anne Evans for the week-end.

C. P. O. Charles N. Gregory, U. S. Navy, stationed at Newport, R. I., visited his sister, Mrs. T. M. Trent, this week.

Mr. and Mrs. Jerry A. Burke are in Richmond, where Mr. Burke is attending the V. E. A. Conference being held at the Jefferson Hotel.

Mr. and Mrs. Robert H. Chernault, of Arlington, have announced the birth of a daughter, Frances Elaine, born Tuesday, Oct. 25.

Mrs. O. R. Turnes is attending the V. E. A. Conference in Richmond. Mr. Turnes is on a fishing trip on the York River.

Mrs. William Burke, Mrs. Larry Young and Mrs. H. T. Barger attended a Florist Design School in Lynchburg yesterday.

Mr. and Mrs. Terry Rogers and daughters and Miss Daphine Smith visited Mr. and Mrs. Rufus Watts, of Monroe, Va., Sunday.

Miss Mary Watt Stanley, a freshman at Madison College, Harrisonburg spent the week-end here with her mother, Mrs. Watt Stanley, and attended the A. H. S. home-coming.

Mr. and Mrs. Milton Templeton and son, Bill, of Alexandria spent Monday night with Mr. and Mrs. W. E. Hancock.

Miss Peggy Cole and Mr. Mel Robey, of Washington, spent several days last week with Mr. and Mrs. Larry Young.

Mrs. Wesley Stanley and Mrs. Ned Stanley and Judy spent Wednesday with Mrs. Harry Williamson.

Mrs. Bobby Bryant and Mrs. Charles Richardson called to see Mrs. Wesley Stanley Wednesday evening.

Dr. Twyman Williams is confined to his home. Friends wish for him a speedy recovery.

Mr. and Mrs. D. E. Caldwell, Jr. are vacationing in Florida.

Those who recently visited Mrs. Elizabeth Stanley, of Buckingham were Mr. and Mrs. Wesley Stanely, Alice and Joyce, and Raymond Fielder, of Roanoke.

Jim Smith, Appomattox County Agent, spent yesterday and today in Farmville, where he attended a East Central District County Agent's meeting.

Miss Mary Frances Cheatham, of Washington and Miss Mildred McDearmon, of Columbia, S. C., spent the week-end in the C. S. McDearmon home.

Mr. and Mrs. W. E. Chenault and small daughter, Pamela, have returned home after spending several days with Mr. and Mrs. R. E. Bryant, at Tye River.

Capt. and Mrs. Harry B. Randall, of Burke, Va., will spend the week-end at Vera with the latter's parents, Mr. and Mrs. A. W. Covington, and attend the Smith-O'Brien wedding on Saturday.

Mr. and Mrs. Randall Wooldridge and daughter, Barbara, and Miss Rosa Mae Wooldridge will spend this week-end in Warwick, Va. They will be the guests of the Rev. and Mrs. David L. Bailey.

Mr. Larry Young will spend the week-end in Washington as the guest of Miss Peggy Ellen Cole. He will be accompanied home Monday by Capt. Rebecca Harvey, who has been a patient in the Walter Reed Hospital.

Mrs. Jerry A. Miller and two children, "Champ" and "Becky," of Berryville have arrived in Appomattox to make their home. Mr. and Mrs. Miller and family are occupying the former E. J. Paulette residence on Route 24. Mr. Miller is on the A. H. S. faculty.

Miss Patricia Alvis, a student at Mary Washington College, Fredericksburg, spent the week-end at her home near here. Miss Alvis was accompanied home by her roommate, Miss Bunny Woodson, of Richmond, Va. Miss Alvis entertained at a dinner party on Saturday evening.

Mr. and Mrs. J. E. Jamerson and daughter, Mary Lou; Misses Joella Ferguson and Ellen Paulette motored to Roanoke Saturday and attended the V. P. I. - University of Virginia football game. Bill Jamerson, a student at V. P. I. and tackle on the football team, accompanied them home and spent the week-end.

Sunday evening dinner guests of Mrs. L. E. Smith were Mrs. J. W. Hamlet and daughter, Evelyn; Mr. and Mrs. A. B. White, Mr. and Mrs L. E. Smith, Jr. and son, Bobby, all of Lynchburg; Mr. and Mrs. Jim Stanley, of Richmond; Mr. and Mrs. Thomas A. Smith, of Syracuse, N. Y.; Mr. and Mrs. J. H. O'Brien, Mrs. Don Moses, and Mrs. Tommie Harvey Jr. and son.

Sixth Birthday

Mrs. Leslie Goodrich entertained Tuesday afternoon at a birthday party in honor of her daughter, Judith, who celebrated her sixth birthday. The dining room was decorated with the traditional birthday favors. A birthday cake with six candles was used as a centerpiece on the dining table, at which ice cream and cake were served. Miss Hazel Paulette assisted Mrs. Goodrich in serving the guests.

Dr. Thompson, Dr. Potts Spoke At P.-T.A. Meeting Monday

Dr. M. Weldon Thompson, professor of Education and Sociology at Lynchburg College and who has done outstanding work in the educational field both on a state and national level, was the first guest speaker appearing on the Appomattox High School P.-T. A. program Tuesday evening in the high school auditorium. Dr. Thompson was introduced by Howard E. Kerr, principal of the school.

In his preliminary remarks, Dr. Thompson said that he was tremendously impressed by the programs to be presented each month during the current school year at the local P.-T. A. meetings, all relative to Better School - Community Relations. Folders outlining each of the nine programs were presented to those attending this meeting.

"Education is an attempt to control the thinking and conduct of people in such a way that the persons who do the thinking and actions are seeking a reason for so doing," said the speaker. He said further that this education comes through the home, the church, the school and community agencies and activities, but the home is recognized as being the number one educational agency. When the child of six years enters school, his or her standards, attitudes, manners, physical skill and an amazing amount of knowledge have already been injected as a result of the home training.

"If education is to be functional and produce desirable citizens, these four agencies must work closely together to create a home-community relationship," said Dr. Thompson in his closing remarks.

Dr. John G. Potts, of Lynchburg, a member of the Bedford County School Board and chairman of the Finance Committee of the Virginia School Board Association, was presented by T. DeWitt Evans, the chairman of the Appomattox County School Board.

"Whenever I come here, I feel that I am treading on hallowed ground, as Appomattox represents one of the few landmarks dedicated by, for and with the peoples' consent to a Lost Cause, and although lost, we have seen fit to dedicate a National Park to this Cause," said Dr. Potts. He said although the cause was lost, the ideals remain. He euolgized the illustrious General Robert E. Lee who led us in our rehabilitation, and believes him to be responsible for what the country is today, brought about by his Christian character, fair thinking, and good judgment.

Dr. Potts subject was the School Board - Community Relations. He stated the procedure of the appointment of school board members and their duties. He elaborated on the problems confronting the boards in dealing with finances, and expressed himself as being strongly in favor of a substantial increase in teachers' salaries.

He declared that a smaller percentage today is spent for education than 20 years ago, in spite of the fact that there is a greater job to do. He urged the citizen's loyal support of the school board when the anual budget is set up.

Jack Couch, P.-T. A. president, presided at the meeting.

Preceding the meetings, Mrs. L. L. Stanley, chairman of the program commitee, entertained at a "kick-off" dinner complimenting the out-of-town guests.

William and Mary to play Virginia Military Institute this Saturday.

A. Coleman Andrews resigns as Collector of Internal Revenue..

Goal for Appomattox County one million tree seedlings planted!

A large crowd of patrons and friends attended the dedication of the New Elenemtary School here last Sunday afternoon.

Appomattox Lions Club is now sixteen years old.

Most schools plan to have community Hallowe'en parties on Monday night.

A. H. S. Blue Hornets have one more home football game.

Subscription rate: $2.00 a year; payable in advance.

Dial 2811 with Personals.

Girl Scouts To Meet Wed.

Girl Scout Troop 41 is meeting every Wednesday afternoon in the Appomattox Elementary School and they have big plans for the year. At the October 19 meeting, Miss Rosa Mae Wooldridge was guest speaker. After a brief business meeting, Miss Wooldridge demonstrated many phases of Good Grooming. This meeting was most helpful to the Girl Scouts in earning the "Good Grooming" badge. Also, while a guest of the Scouts, Miss Wooldridge made pins, earrings and decorated perfume bottles with shells, showing the group how it was done, step by step. At the next meeting, the Scouts will continue this handwork and make the articles by themselves.

On Nov. 2, Troop 41 will have a hike and climax their hike with a campfire and cook-out. This year the Girl Scouts have one new member, Barbara Carter.

IT'S AUTUMN

Alas! The time has come when
God's creation of beauty, flowers,
Are packing away their petals, and
preparing for the long restful
hours.
When the summer's sun has ceased
to scorch
Each tree, blazing forth with its
brilliant torch,
Pink, and red, bronze and golden
yellow,
Even on some trees, hang apples
sweet and mellow;
The pumpkins with their bright and
plum pie-faces,
Lie along the corn rows, found in
various places.
Soon, Jack Frost will come creep-
ing over the meadows green,
Changing all the beauty of this
picturesque scene.
It's Autumn we say, days are short-
er, and nights are cool,
And all of our jolly boys and girls
must be off to school;
Since our home-makers and states-
men of tomorrow,
Must obtain the knowledge they
cannot borrow.
They, like the leaves of the autumn
days,
Must settle down, to find the proof
of truth, for future ways.
—Composed by M. B. G.

A. H. S. Plays At Bedford Friday Night

After giving its best performance of the season in the homecoming football game with Brookville H. S. here last Friday night, the Appomattox Blue Hornets will go to Bedford Friday night to take on the Bedford Otters.

Appomattox and Bedford are traditional football rivals, but are now in different league districts, so the Friday tilt will not affect the chances of the Hornets for league championship.

Appomattox downed Brookville 26 to 0, with an excellent display of strength. Alton Smith starred in the game, attended by some 400 fans. Smith tallied three times with the best offensive show of the A. H. S. team this year. Jack Caldwell made the fourth touchdown in the final quarter. Tommie O'Brien was a tower of strength on defense.

Coach Bragg has drilled the local squad this week with the aim of making a good showing Friday at Bedford.

Entertained In Honor of Miss Nellwyn O'Brien

Mrs. Walker Covington, Mrs. Howard Gilbert and Mrs. William O'Brien entertained in the home of Mrs. Covington Saturday evening, October 22, with a miscellaneous shower, honoring Miss Nellwyn O'Brien, bride-elect, whose marriage to Mr. James Allen Smith is set for Saturday, October 29.

After a social hour of games and contests, the honoree was presented with many beautiful and useful gifts. Later the guests were invited in the dining room, where refreshments were served. Mrs. J. H. O'Brien presided at the punch bowl.

Those present for the occasion in addition to the hostesses included Miss O'Brien, Mesdames J. H. O'Brien, Robert Morris, Kyle Coleman, Leo Quinn, Berkley Ferguson, Robert Traylor, Richard Carter, Evrod Conner, John Gunter and R. W. Stanley.

Renew your subscription.

Can't Get Rid of Your Cold?

Then try 666, the wide-activity medicine, for greatest effectiveness against all symptoms of all kinds of colds. 666 combines 4 potent, widely-prescribed drugs and gives positive dramatic results in a matter of hours. Its combined therapy covers the complete range of all cold symptoms.

No other cold remedy can match 666 liquid or 666 Cold Tablets. **666**

Marshall's DEPARTMENT STORE

Main Street — Appomattox, Virginia

SPECIAL-This Week-End Only!

Nationally Known Sheets 81x99 1.99
LIMIT —Not over Six to a Customer

Double Blanket-Cotton, large 70x80 2.98

38 1-2 Inch Brown Cotton 5 yds. for 88c

"FRUIT OF THE LOOM"

MEN'S DRESS SHIRTS
Size 14 to 17 — White & Colors 1.99
MEN'S GABARDINE DRESS PANTS
Size 28 to 42 . . . . 5.95
MEN'S COAT SWEATERS — 38 to 44 . . . . . . 2.98
MEN'S COAT SWEATERS—All wool, 38-44 . . 4.49
BOY'S SCHOOL SWEATERS — 6-16 . . . . 1.98
GIRL'S SCHOOL SWEATERS—6-16 . . . . 1.98-2.98
GIRL'S SCHOOL DRESSES —
Sizes 1, 2, 3 98
Sizes 3 to 6 98
Sizes 7 to 14 . . . . 1.98
GIRL'S COATS —
Sizes 3 to 6 . . . . 7.95
Sizes 7 to 14 . . . . 10.95
TENNIS SHOES
BOY'S — Sizes 12 to 3 and 3½ to 6 . . . . 1.98
GIRL'S — White, Sizes 4 to 10 . . . . 1.98
MEN'S — Sizes 6½ to 10½ 2.29

LEE THEATRE · SHOWPLACE OF APPOMATTOX

Midweek Shows 7:30 and 9:30 P. M.
Friday and Saturday, 7:00 and 9:30 P. M.
FRIDAY & SATURDAY — — October 28-29
Spencer Tracy-Richard Widmark in
The Broken Lance
also The Living Swamp
MON., TUES., WED., THURS. — Oct. 31-Nov. 1-2-3
Aldo Ray in
Battle Cry

COSWELL DRIVE-IN Theatre APPOMATTOX

COSEWELL DRIVEIN OPEN FRIDAY & SATURDAY NIGHTS ONLY DURING NOVEMBER.
Show times — 7:15 & 9.00 P. M.
FRIDAY & SATURDAY — — October 28-29
Dennis Morgan in
Bugles in The Afternoon
Also Donald O'Conner in
I Love Melvin

HALLOWE'EN SALE

MEAT DEPARTMENT

HORMEL PURE **Pork Sausage** 3 lbs. $1.0[0]
PURE GROUND BEEF **Hamburger** 3 lbs. $1.0[0]
THICK FAT WHITE MEAT **"Fat Back"** 4 lbs. $1.0[0]
Fresh Pork Spare Ribs lb. 39[c]
FRESH PORK **Feet "Front Trotters"** lb. 19[c]
FRESH PORK **Neck Bones** lb. 19[c]
Fresh Pork Ears lb. 19[c]
FRESH PORK **Chittlings** 2 lb. pk. 69[c] / 5 lb. pail 1.2[5]
Fresh Pork Liver lb. 29[c]

ARMOUR PURE PORK **Sausage** 43c / ARMOUR MATCHLESS **Sliced Bacon** 49c — BOTH FOR 69[c]

SWIFT PURE PORK **Sausage** 49c / SWIFT SWEET RASHER **Sliced Bacon** 49c — BOTH FOR 75[c]

SUNSHINE BISCUITS TIME
Hi-Ho 1 lb. 33c
Hydrox 7 1-2 oz. 23c

Harvest Values in Our **PRODUCE DEPT.**

Caulitlower Snow White hd. 29[c]
Yellow Onions 3 lbs. 20[c]
Cabbage Firm Danish 3 lbs. 10[c]
Chestnuts lb. 19[c]
A REAL BUY **Sweet Potatoes** 5 lbs. 23[c]

PLENTY OF APPLES, ORANGES, BANANAS, PEARS FOR HALLOWE'EN "TRICK OR TREAT"

SIMPSON'S Food Market

"YOUR CLOVER FARM STORE"
MAIN STREET — APPOMATTOX, VA.

Specials For Friday & Saturday Only

OCTOBER 28 & 29

CANNON TOWELS — 15x26 Solid Colors
39c value — Our Price 3 for $1.00
MATCHING WASH CLOTHS — 19c value
Our price 2 for 29c
JACQUARD BLANKETS — 54x72 — 2.25 value
Our price only $1.79

LADIES OUTING GOWNS — 34-44 . . 1.98 & 2.25
LADIES OUTING PAJAMAS—34-40 . . 1.98 to 2.98
CHALLIS GOWNS & PAJAMAS—34-44 2.98 to 3.98
CHILDREN'S GOWNS & PAJAMAS — 1-12
Knit and outing 1.49 to 1.98
LADIES ROBES — 12-20 . . . . . . 1.98 to 5.75
CHILDREN'S ROBES — 3-12 . . . . . . 3.49 to 3.75
LADIES COATS — 9-18 . . . . . . 15.95 to 32.50
Tailored and fur trimmed
SKIRTS — 22-36 . . . . . . 1.98 to 11.75
Tweeds, Gabardines & Files
JERSEY BLOUSES . . . . . . 3.75 to 6.95
Wool and Orlon
HATS . . . . . . 2.98 to 3.98
Assorted styles and Shades
HANDBAGS — plus tax . . . . . . 1.98 to 2.98
LADIES GLOVES — 6-8 . . . . . . 1.00 to 2.98
Wool, fabric & leathers
GIRLS GLOVES — Nylon and Wool . . 1.00 to 1.49
INFANTS WOOL MITTENS 79
GIRLS WOOL CAPS . . . . . . 1.00 to 1.98
BOYS & GIRLS SNOWSUITS — Nylon 8.75
18 months to 4 years
BOYS FLANNEL SHIRTS — 4-6 . . . . 1.00 to 1.98
BOYS GABARDINE SHIRTS — 8-16 . . . . . . 1.98
SWEAT SHIRTS — S-M-L . . . . . . 1.00 to 1.89
DUNGAREES — 4-18, N&W . . . . . . 1.00 to 2.98
WINTER CAPS — Wools & Leathers . . .59 to 1.98
GLOVES — Wool & Jerseys . . . . . . .39 to 1.00
BOYS & MEN'S UNION SUITS . . . . . . 1.59 to 2.59

INGE'S Department Store
Appomattox, Virginia

Do Your CHRISTMAS SHOPPING Early
Use Our Lay-Away Plan

Select your Christmas Gifts now, while selections are complete, and a small down payment will hold it until Christmas. We have a complete line of famous make watches, rings, cigarette lighters, costume jewelry, or most anything you desire.

A. G. Gaines, Jeweler
Opposite Moses Motor Co. — Appomattox, Va.

A-1 Used Car Buys!

1953 FORD Custom 4-door. Equipped with overdrive, heater. Only 18,000 miles.

1954 FORD Custom 2-door. Equipped with overdrive, radio, heater, white wall tires. Two tone paint, low mileage.

1952 MERCURY 4-door. Equipped with overdrive, radio, heater and two tone paint.

1952 CHEVROLET 4-door delux. Radio, heater, two tone paint, low mileage.

1951 CHEVROLET delux 4-door. Heater and good rubber.

Trucks

1952 FORD V8 F4 1 ton, dual wheels, extra good tires.

1948 CHEVROLET 1 ton, flat body. A good buy for only $325.00.

GRINELS MOTOR CO.
Your Friendly Ford Dealer
Phone 2121 — License No. 729 z — Appomattox, Va.